

WATERMAN, FUGE & ASSOCIATES, INC.

ARCHITECTS - ENGINEERS - SURVEYORS

FORT ATKINSON, WISCONSIN

Client - J. J. Schlip

Address - P.O. Box 1, Whitewater, Wisc.

Description -

Walworth County

Whitewater, Town of

Sec. 6 T. 4 R. 15 E.

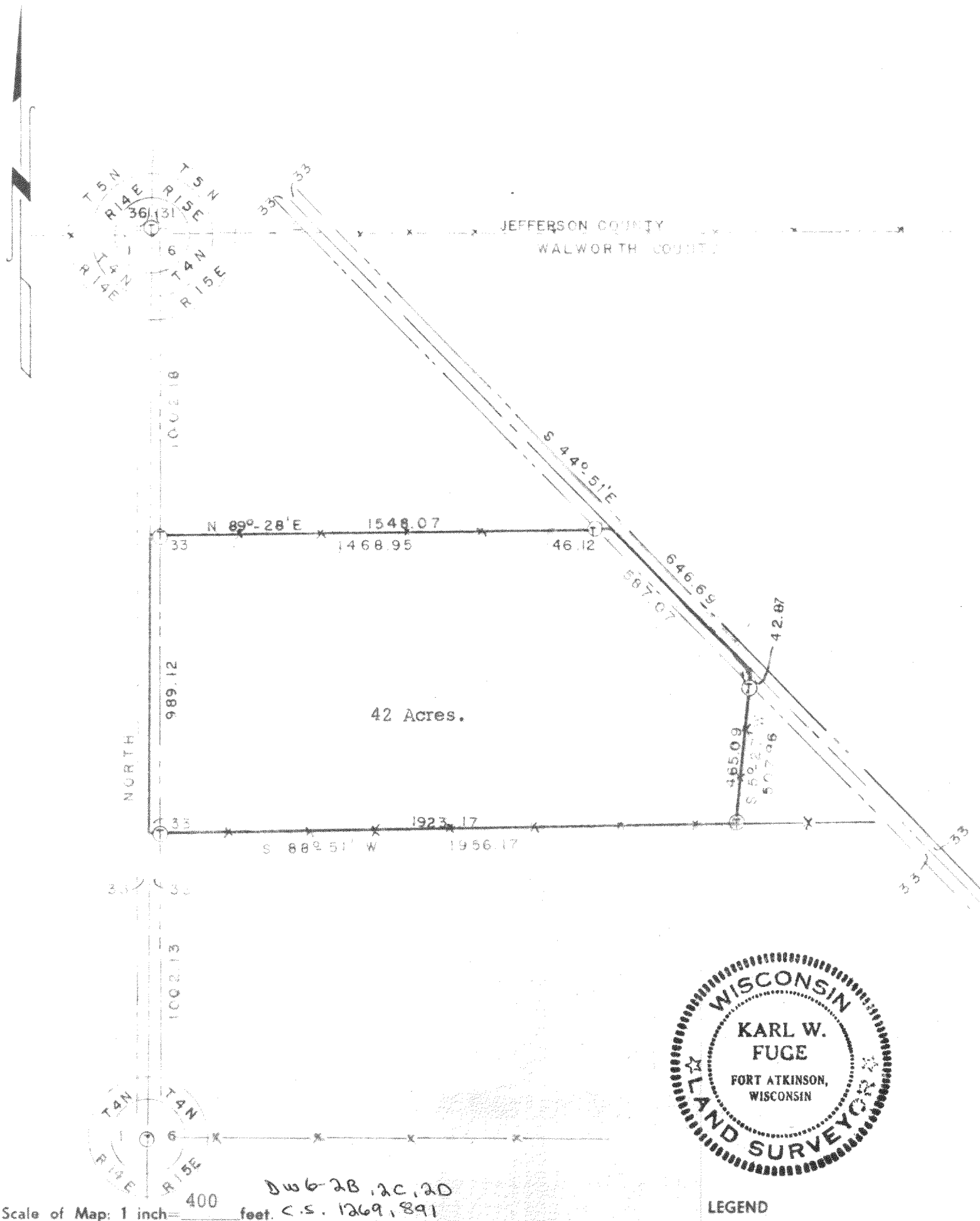

Dw 6-2B, 2C, 2D

8-4-59

I, a registered surveyor of the State of Wisconsin, do hereby certify that on 8-4-59 I surveyed the above described property according to official records and that the accompanying map is a correctly dimensioned representation to the scale of the boundaries, that all buildings and improvements lie wholly within the boundary lines, and that no encroachments by adjacent property owners appear from said survey.

MEMBER

WISCONSIN SOCIETY OF LAND SURVEYORS

AFFILIATED WITH

537 AMERICAN CONGRESS OF SURVEYING AND MAPPING

SIGNATURE

840-A

Map No.

Book

XXII

Page

WATERMAN, FUGE & ASSOCIATES, INC.

ARCHITECTS - ENGINEERS - SURVEYORS

FORT ATKINSON, WISCONSIN

Client- L C Vanderlip

Address- R.F.D.1, Whitewater, Wisc.

Sec. 6 T 4 R 15 E

Description- A 42.0 acre parcel in the NW 1/4 of Sec. 6, T.4N., R.15 E. described from a field survey as follows: Commencing at an iron T-Bar stake marking the W.1/4 corner of said section; thence North 1002.13 feet (60 Rods in Deed) along the W. line of said section to a point which is the point of beginning; Continuing thence North 989.12 feet along the West line of said section to a point; thence N.89°28'E. 1548.07 feet along an existing fence line to the center of U.S.H. 12; thence S.44°51'E. 646.69 feet along the center of U.S.H.12 to a point; thence S.5°27'W. 507.96 feet along an existing fence line to an iron T-Bar stake; thence S.88°51'W. 1956.17 feet along an existing fence line to the point of beginning. Said parcel is subject to a 33 foot road right of way on the West end and a 33 foot right of way along the N.E. Side for U.S.H. 12.



Scale of Map: 1 inch=_____feet.

STATE OF WISCONSIN }
COUNTY OF JEFFERSON } SS.

LEGEND

- Iron Pipes Found
- Iron Pipes Set
- Reference Points
- X-X-X-X- Fences
- ⊕ T-Bar Stake Set

I, Karl W. Fuge a registered surveyor of the State of Wisconsin, do hereby certify that on 8-4-59 I surveyed the above described property according to official records and that the accompanying map is a correctly dimensioned representation to the scale of the boundaries, that all buildings and improvements lie wholly within the boundary lines, and that no encroachments by adjacent property owners appear from said survey.

Karl W. Fuge
SIGNATURE

Walworth Co.
Whitewater, Twnshp.

FORT ATKINSON, WISCONSIN

Sec. 6 T 4 R 15 E.

Description—

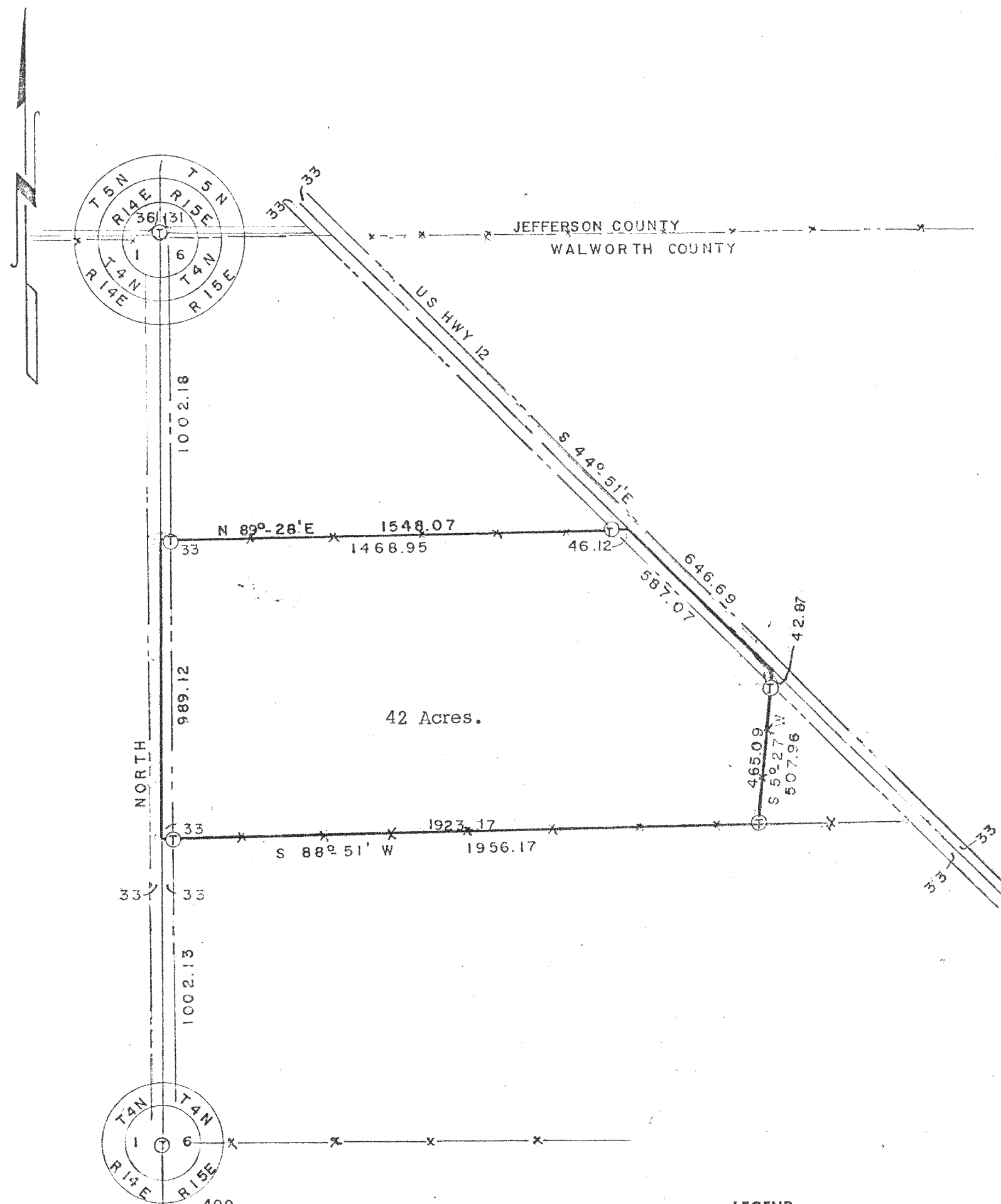

Scale of Map: 1 inch = 400 feet.

STATE OF WISCONSIN }
COUNTY OF JEFFERSON } SS.

Karl W. Fuge

a registered surveyor of the State of Wisconsin, do hereby certify that on 8-4-59

I surveyed the above described property according to official records and that the accompanying map is a correctly dimensioned representation to the scale of the boundaries, that all buildings and improvements lie wholly within the boundary lines, and that no encroachments by adjacent property owners appear from said survey.

W. G. 3 D, W. G. 3 D

Field Book XXII Page 5375

LEGEND

—○— Iron Pipes Found —X—X—X—X— Fences
—●— Iron Pipes Set —(T)— T-Bar Stake Set
—•— Reference Points

SIGNATURE

8407A

Map No. _____

WATERMAN, FUGE & ASSOCIATES, INC.
ARCHITECTS - ENGINEERS - SURVEYORS

Walworth Co.
Whitewater, Twtnshp.

Client- L. C. Vanderlip
Address- R.F.D. 1, Whitewater, Wisc.

FORT ATKINSON, WISCONSIN

Sec. 6 T 4 R 15 E

Description- A 42.0 acre parcel in the NW 1/4 of Sec. 6, T. 4N., R. 15 E., described from a field survey as follows: Commencing at an iron T-Bar stake marking the W. 1/4 corner of said section; thence North 1002.13 feet (60 Rods in Deed) along the W. line of said section to a point which is the point of beginning; Continuing thence North 989.12 feet along the West line of said section to a point; thence N. 89° 28' E. 1548.07 feet along an existing fence line to the center of U.S.H. 12; thence S. 44° 51' E. 646.69 feet along the center of U.S.H. 12 to a point; thence S. 5° 27' W. 507.96 feet along an existing fence line to an iron T-Bar stake; thence S. 88° 51' W. 1956.17 feet along an existing fence line to the point of beginning. Said parcel is subject to a 33 foot road right of way on the West end and a 33 foot right of way along the N.E. Side for U.S.H. 12.

Scale of Map: 1 inch = _____ feet.

STATE OF WISCONSIN }
COUNTY OF JEFFERSON } SS.

LEGEND

—○— Iron Pipes Found —X—X—X—X— Fences
—●— Iron Pipes Set —(T)— T-Bar Stake Set
—•— Reference Points

I, Karl W. Fuge a registered surveyor of the State of Wisconsin, do hereby certify that on 8-4-59 I surveyed the above described property according to official records and that the accompanying map is a correctly dimensioned representation to the scale of the boundaries, that all buildings and improvements lie wholly within the boundary lines, and that no encroachments by adjacent property owners appear from said survey.

Karl W. Fuge
SIGNATURE